IMMOTROPICAL
REAL ESTATE COSTA TROPICAL
www.immotropical.com

Villa à vendre	**Benalmadena, Costa del Sol, Espagne**	ID#: 204249

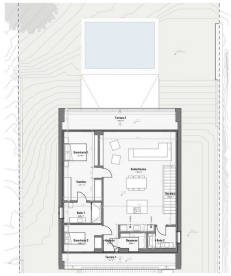
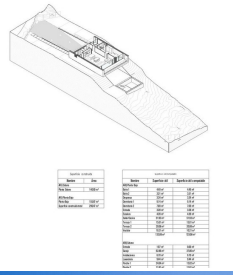
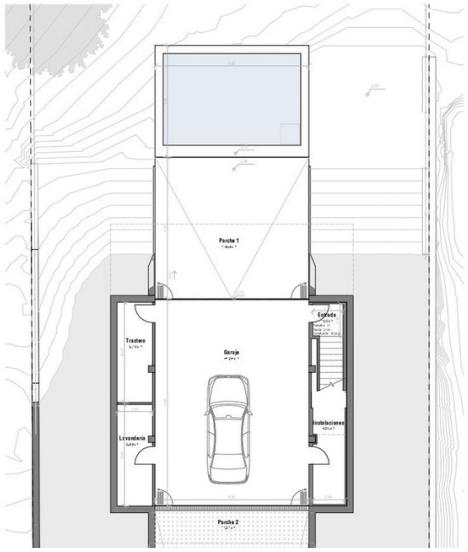

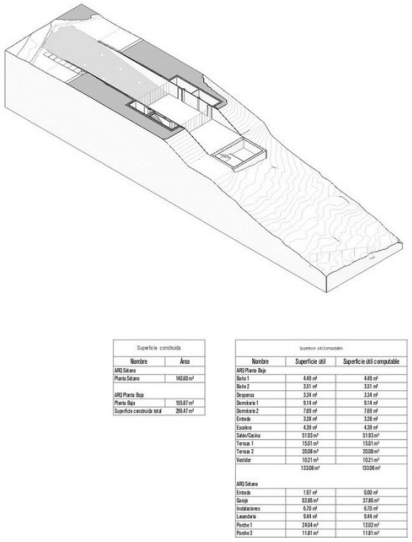

Description:

Would you like to wake up to unbeatable sea views every day? We present this spectacular luxury villa in Benalmádena. With a modern and elegant design, this property of 309 m² built and useful is the epitome of luxury and good taste. Distributed on the plants, the villa has four amply sleeping rooms and three designer bathrooms. The main bedroom has an en-suite bathroom and an impressive crystal front wall, allowing guests and guests to en...

• **Chambres:** 4 | • **Salles de bain:** 3 | • **Construit:** 309 m^2 |

€1,395,000