IMMOTROPICAL
REAL ESTATE COSTA TROPICAL
www.immotropical.com

Villa à vendre | **Benalmadena, Costa del Sol, Espagne** | ID#: 195412

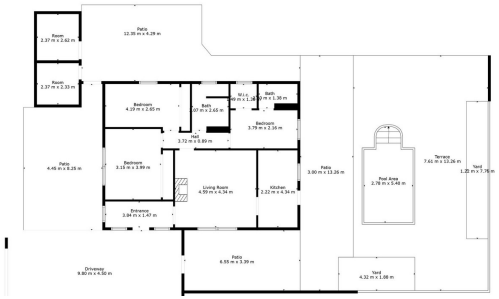

**Description:**
Charming Andalusian Villa in La Capellania, Benalmadena. We're excited to present this, 96 sqm, Andalusian-style villa in the sought-after community of La Capellania, Benalmadena. This villa has a tourist license and you have the option to build a first floor of 96 sqm and get even better sea view. Featuring three spacious bedrooms and two bathrooms, this property blends the charm of an Andalusian villa with modern comfort. Resting on ...

• **Chambres:** 3 | • **Salles de bain:** 2 | • **Construit:** 107 $m^2$ | • **Terrasse:** 72 $m^2$ | • **Orientation:** Sud | • •**view_type:** Montagne, Mer

**Général:** Climatisation, Bon état, Terrasse couverte, Garde-robes encastrées, Meublé, Jardin (Privée), Cuisine partiellement équipée, Proximité des transports, Parking privé, Piscine privée, Terrasse privée

**€775,000**